

CITY OF NAPOLEON WATER TAPPING PERMIT FORM

PERMIT #: 99017

ISSUED: 01-26-99

JOB LOCATION: 1675 INDUSTRIAL DR

SUBDIVISION NAME: _____ LOT #: _____

OWNER: VISION MOLDED PLASTICS

ADDRESS:

CONTRACTOR: _____ PHONE: _____

TAP SIZE: 1" _____ 1.5" _____ 2" _____ OTHER 8" DIP FIRE line

AMOUNT PAID: _____ YOKE SIZE: _____

PLUMBING CONTRACTOR: _____ PH: _____

DATE OF TAP: 10-95 OLD TAP #: _____ NEW TAP #: 95121

SIZE AND KIND OF MAIN: 12" CIP

LOCATION OF MAIN: 11' EAST of East placement edge DEPTH OF MAIN: 6'

DIST FROM HYDRANT 216' S of Hyd 266 DIST TO CURB STOP FROM CORP: 1'

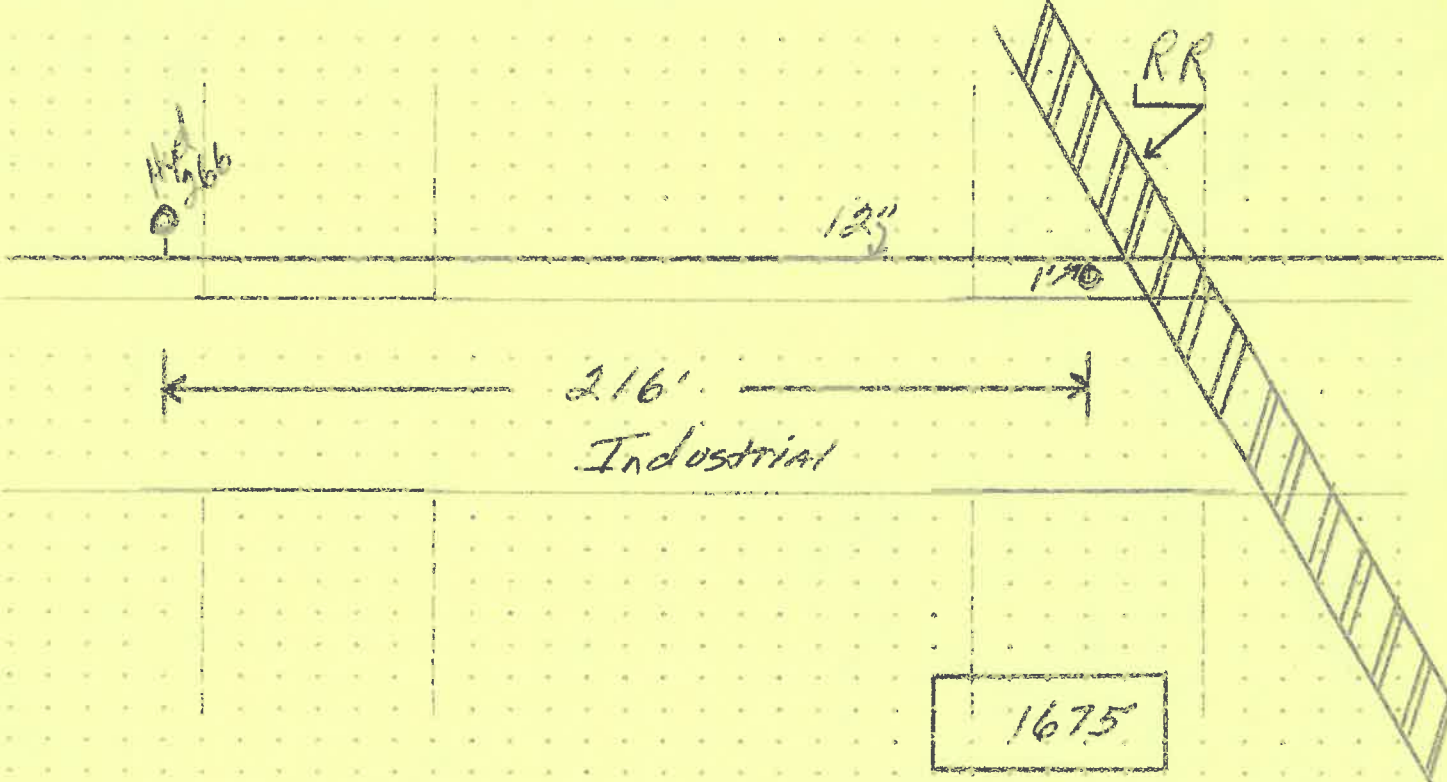

DATE APPROVED: Oct 1995 BY: Jeffrey E. Mantel

CITY OF NAPOLEON WATER TAPPING PERMIT FORM

PERMIT #: 99017

ISSUED: 01-26-99

JOB LOCATION: 1675 INDUSTRIAL DR

SUBDIVISION NAME: _____ LOT #: _____

OWNER: VISION MOLDED PLASTICS

ADDRESS:

CONTRACTOR: _____ PHONE: _____

TAP SIZE: 1" _____ 1.5" _____ 2" _____ OTHER 8" DIP FIRE line

AMOUNT PAID: _____ YOKE SIZE: _____

PLUMBING CONTRACTOR: _____ PH: _____

DATE OF TAP: 10-95 OLD TAP #: _____ NEW TAP #: 95121

SIZE AND KIND OF MAIN: 12" CIP

LOCATION OF MAIN: 11' EAST OF EAST adjacent edge DEPTH OF MAIN: 6'

DIST FROM HYDRANT 216' S of Hyd 266 DIST TO CURB STOP FROM CORP: 1'

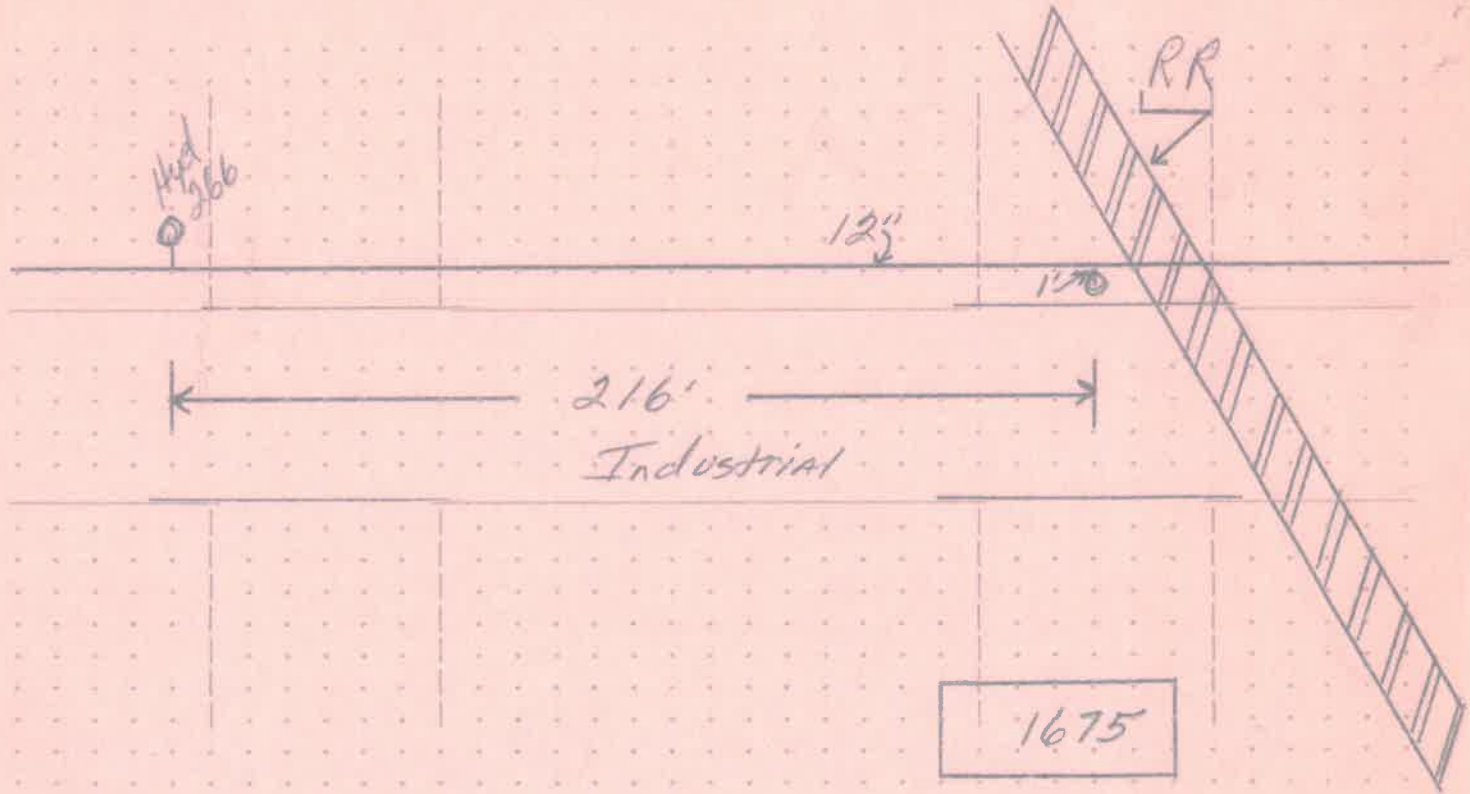

DATE APPROVED: Oct 1995

BY: Jeffrey E. Mantel

CITY OF NAPOLEON WATER TAPPING PERMIT FORM

PERMIT #: 99017

ISSUED: 01-26-99

JOB LOCATION: 1675 INDUSTRIAL DR

SUBDIVISION NAME: _____ LOT #: _____

OWNER: VISION MOLDED PLASTICS

ADDRESS:

CONTRACTOR: _____ PHONE: _____

TAP SIZE: 1" _____ 1.5" _____ 2" _____ OTHER 8" DIP FIRE line

AMOUNT PAID: _____ YOKE SIZE: _____

PLUMBING CONTRACTOR: _____ PH: _____

DATE OF TAP: 10-95 OLD TAP #: _____ NEW TAP #: 95121

SIZE AND KIND OF MAIN: 12" CIP

LOCATION OF MAIN: 11' East of East adjacent edge DEPTH OF MAIN: 6'

DIST FROM HYDRANT ~~VALVE~~: 216' S of Hyd²⁶⁶ DIST TO CURB STOP FROM CORP: 1'

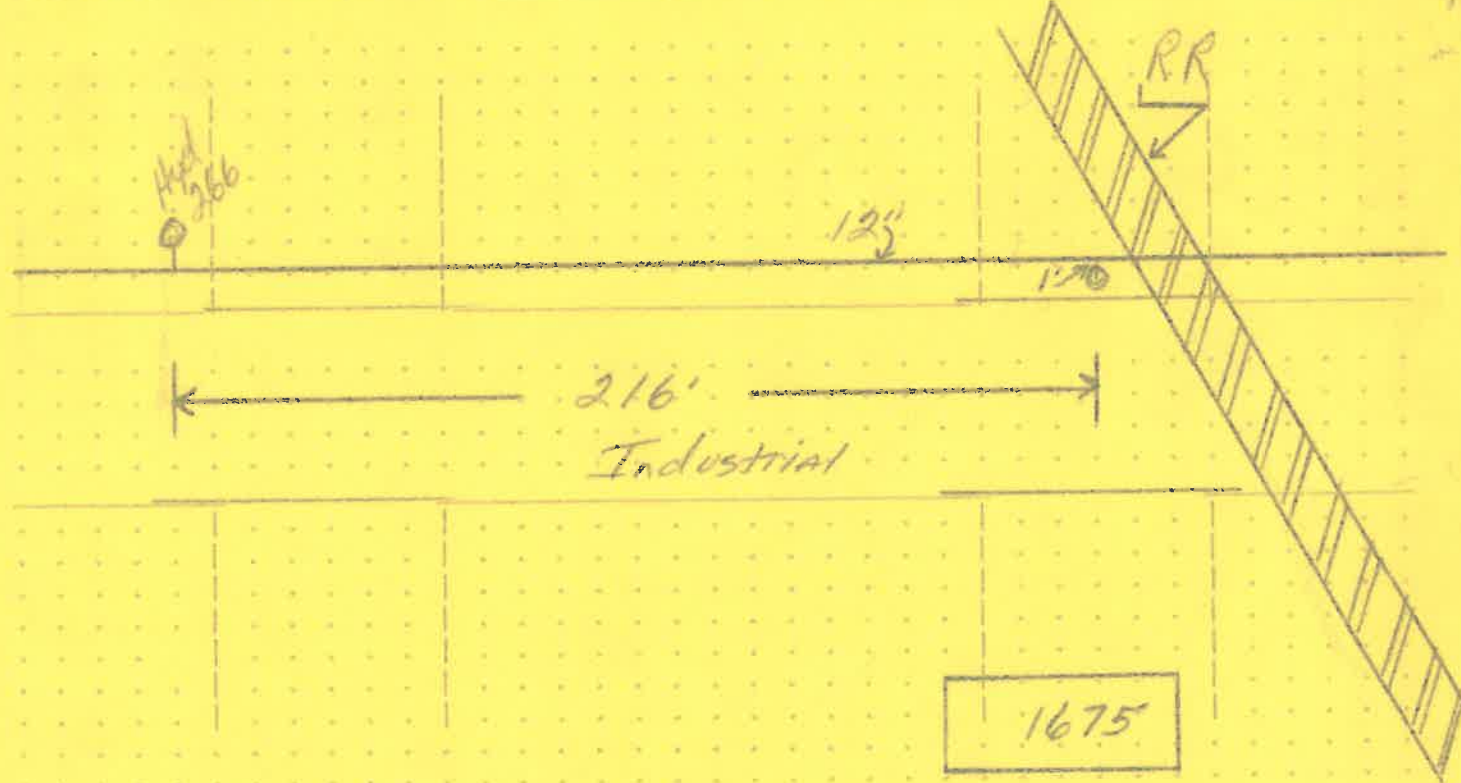

1675

DATE APPROVED: Oct 1995

BY: Jeffrey E. Mantel